www.private.com
PRIVATE
FOR ADULTS ONLY
186
VICTORIA SWINGER
PHOTOS BY TOM MEADOW
ELLEN SAINT
PHOTOS BY JORDAN HART
TIFFANY HOPKINS
PHOTOS BY XAVI BRAVO
EXTRAORDINARY JOURNEYS
EXTRAORDINARY
SEX!
MYA DIAMOND
PHOTOS BY JOHM PALMER
20.000 LEAGUES UNDER THE SEA
8 435121 133900

CONTENTS

TIFFANY HOPKINS 4

VICTORIA SWINGER 27

ELLEN SAINT 84

MYA DIAMOND 101

(#186)

Responsible Editor:
PHIL JONES
This publication contains explicit sex scenes that could offend the reader's sensitivity.
This product is exclusively for people over 18 years of age. The sale or transfer of this publication to minors is totally prohibited. The publisher is not necessarily responsible for the contents of the articles done by our collaborators.

• Copyright © PEACH ENTERTAINMENT AB
• The total or partial reproduction of the contents of this magazine, even quoting the source, is prohibited without authorization.

• Printed in E.C. – D.L.: B-40.214/82
In compliance with U.S.C. 18, section 2257. All models 18 years of age or older. Record keeper R. Williams,
• Private North America 10947 Pendleton Street, Sun Valley, CA. 91352, USA. • Production 11/04
• Printed in Spain

NOTE TO ALL OUR READERS:
In order to give you the best CONDOM-FREE adult entertainment, ALL our models are required to take HIV tests before each photo session. That's why you don't see any condoms in PRIVATE. But PRIVATE highly recommends that you use condoms in your private sex life in case you're not sure of your status or your partner's.
DON'T BE A FOOL, WEAR A CONDOM!

PRIVATE LOOKS FOR DIRECT DISTRIBUTORS FOR ALL OUR PRODUCTS.

REQUIRED:
EXPERIENCE, RELIABILITY & FINANCIAL CAPACITY.

CONTACT US FOR MORE INFORMATION:
FAX: +34936749335
E-MAIL: MARKETING@PRIVATE.COM

distripress
MILCAP MEDIA GROUP IS A MEMBER OF DISTRIPRESS (ASSOCIATION FOR THE PROMOTION OF THE INTERNATIONAL CIRCULATION OF THE PRESS)

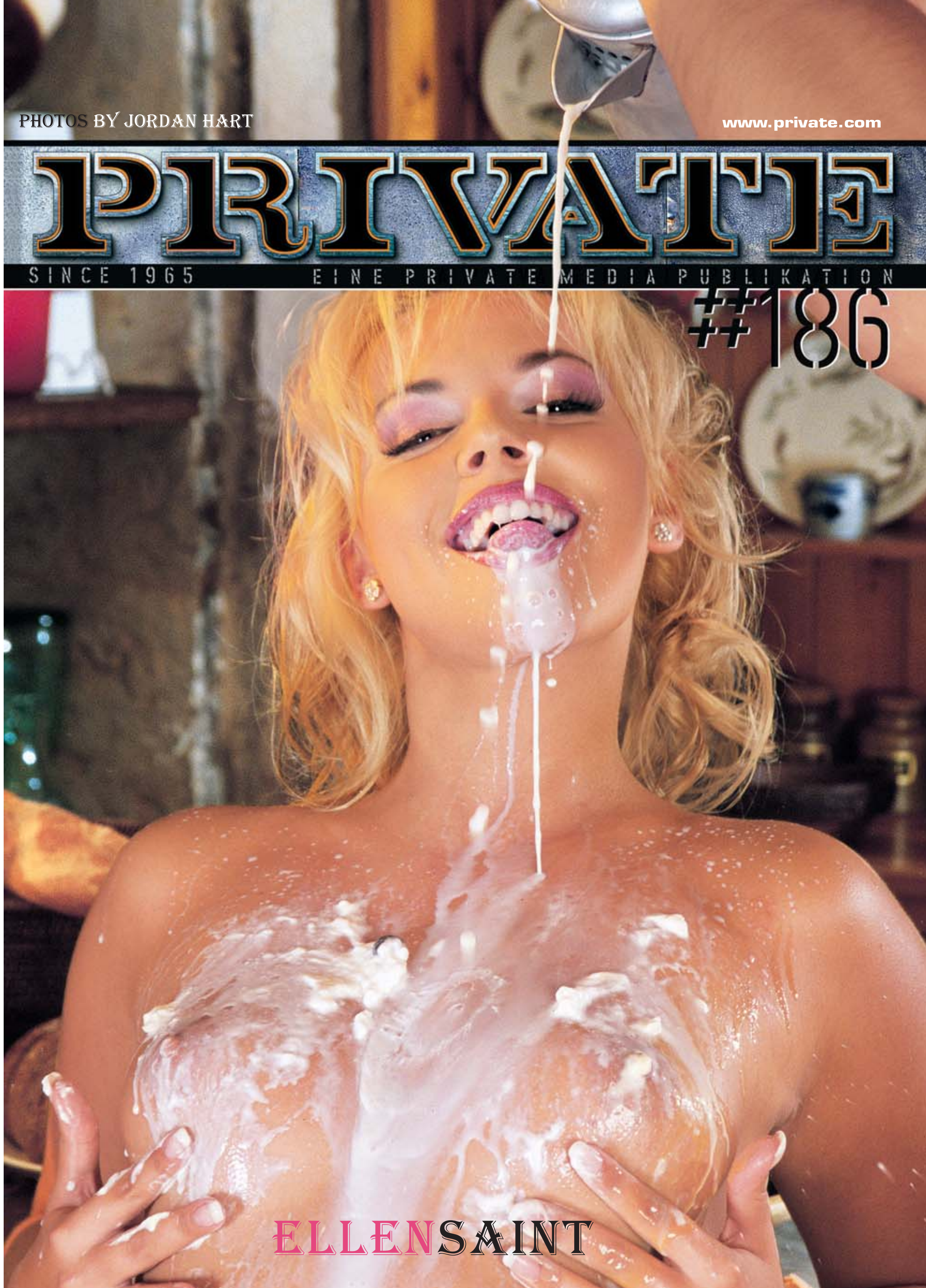

TIFFANY HOPKINS

"I took young Tiffany Hopkins with me on my first trip to the moon. She told me she loved the shape of my rocket and wanted to see how much thrust it had.

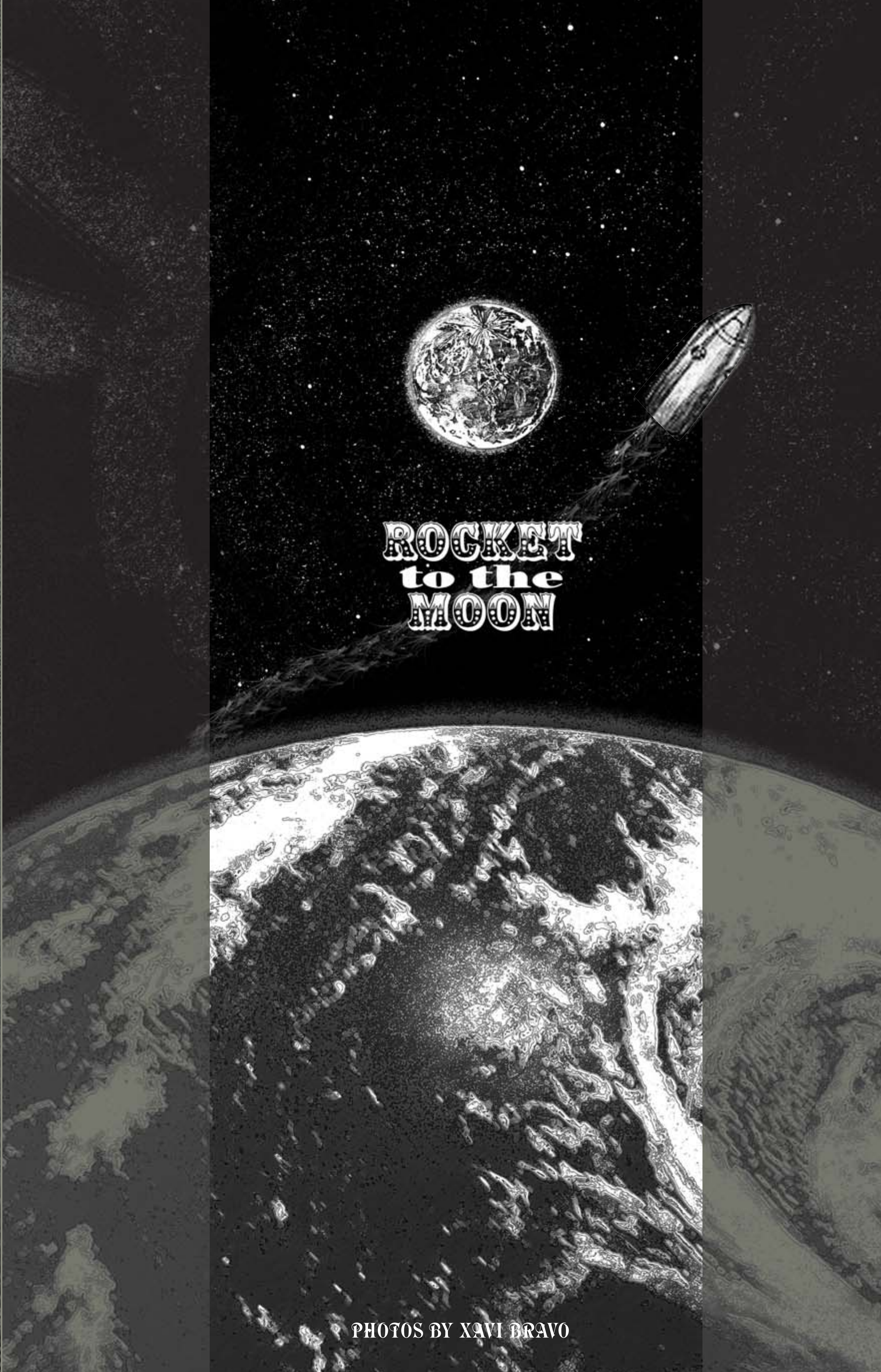

PHOTOS BY XAVI BRAVO

...AS WE BEGAN TO
SHOOT THROUGH THE
STARS ON OUR WAY
TO THE MOON,
SHE GAVE ME
HER HEAVENLY BODY AND
TOOK ME ON HER OWN
JOURNEY TO PLANET
ECSTASY!"

"AUF MEINER ERSTEN REISE ZUM MOND NAHM ICH DIE JUNGE TIFFANY HOPKINS MIT. SIE HATTE MIR GESAGT, DASS IHR DIE FORM MEINER RAKETE GEFIEL UND SIE DEREN POTENZ FESTSTELLEN WOLLTE.

ALS WIR AUF UNSERER REISE ZUM MOND AN DEN STERNEN VORBEIRASTEN, GAB SIE SICH MIR MIT IHREM HIMMLISCHEN KÖRPER HIN UND SCHOSS MICH DIREKT AUF DEN PLANETEN EKSTASE!"

EINE REISE ZUM MOND

Voyage à la Lune

"J'ai emmené avec moi la jeune Tiffany Hopkins dans mon premier voyage à la lune. Elle m'a dit qu'elle aimait la forme de ma fusée et qu'elle voulait en vérifier la puissance.

Lorsque nous sommes partis vers les étoiles dans notre voyage à la lune elle m'a offert son corps céleste, et elle m'a transporté directement à la planète extase!"

"HO PORTATO CON ME LA GIOVANE TIFFANY HOPKINS NEL MIO PRIMO VIAGGIO ALLA LUNA. MI DISSE CHE LE PIACEVA LA FORMA DEL MIO RAZZO E CHE VOLEVA SAPERE QUANTA SPINTA AVESSE. QUANDO INCOMINCIAMMO A FILARE TRA LE STELLE NEL NOSTRO VIAGGIO ALLA LUNA, MI OFFRÌ IL SUO CORPO DIVINO E MI PORTÒ NEL SUO VIAGGIO PARTICOLARE AL PIANETA ESTASI!"

RAZZO alla LUNA

"LLEVÉ A LA JOVEN TIFFANY HOPKINS CONMIGO EN MI PRIMER VIAJE A LA LUNA. ME DIJO QUE LE ENCANTABA LA FORMA DE MI COHETE, Y QUE QUERÍA VER CUÁNTA POTENCIA TENÍA.

VIAJE a la LUNA

CUANDO EMPEZAMOS A VOLAR FUGAZMENTE A TRAVÉS DE LAS ESTRELLAS EN NUESTRO CAMINO HACIA LA LUNA, ELLA ME CEDIÓ SU CUERPO CELESTIAL Y ME LLEVÓ EN SU PROPIO VIAJE HACIA EL PLANETA ÉXTASIS"

MÉNAGE À TROIS

PHOTOS BY TOM MEADOW

MÉNAGE À TROIS

VICTORIA SWINGER

Victoria Swinger
is her name
And anal sex is her
favourite game
She loves to suck &
she loves to fuck
With the cock of a
well-hung, randy buck.
Then Barbara Voice
offers a helping hand
Which is guaranteed to
satisfy any man!

Victoria Swinger
ist ihr Name

Und Analsex entzündet ihre Flamme
Sie bläst und fickt so gern
Mit dem Schwanz eines guten Herrn.
Ihre Freundin Barbara Voice greift helfend ein,
denn ohne Befriedigung soll
kein Mann sein!

Elle s'appelle Victoria Swinger
Et le sexe anal est son petit faible
Elle adore sucer, elle adore baiser
Avec la bite d'un bon exemplaire.
Sa copine Barbara Voice
lui jette un coup de main
Pour satisfaire tous les humains!

Si chiama Victoria Swinger.
Il sesso anale è il
suo gioco preferito.
Le piace ingoiare e
le piace scopare
con la minchia di uno
stallone eccitato.
Adesso Barbara Voice
dà una mano,
il che è garanzia di
soddisfazione
per qualunque uomo!

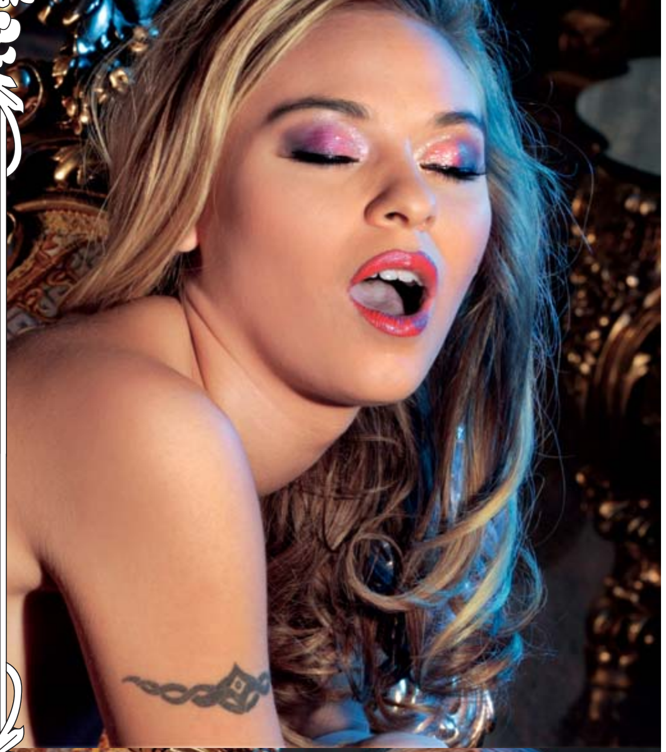

BARBARA VOICE

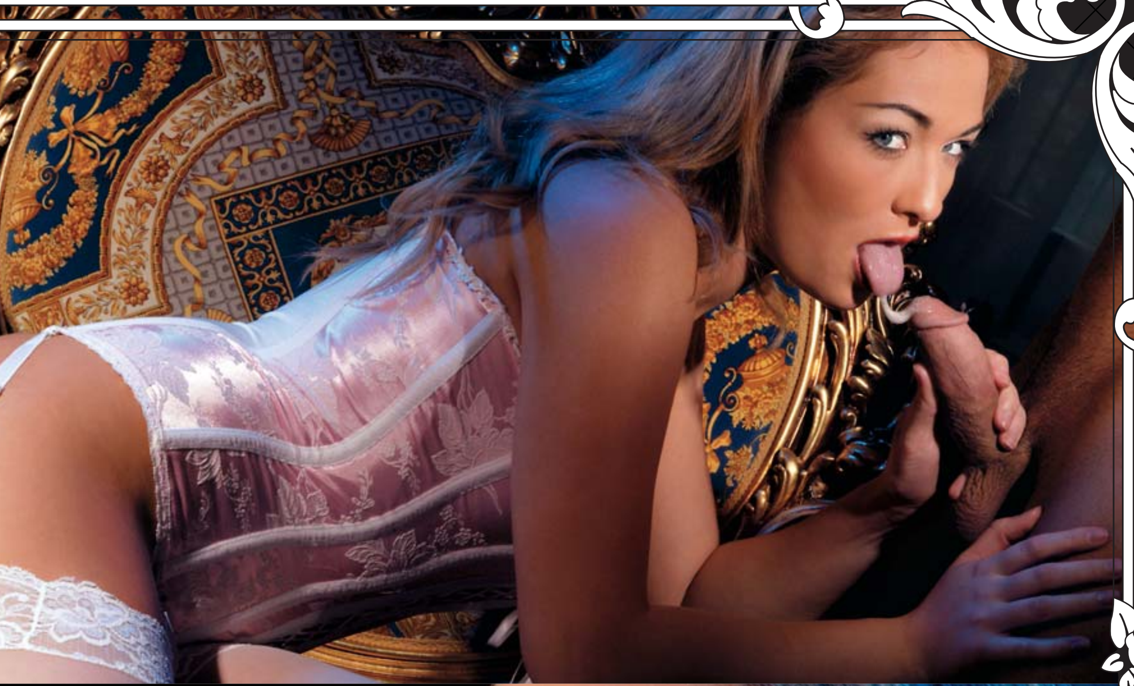

Victoria Swinger es cómo se llama
y el sexo anal es el juego que ama.
Le gusta mamar, le encanta joder
con la polla de un macho de buen parecer.
Así que Barbara Voice te ofrece una mano,
con la que el placer de cualquier hombre
está garantizado.

VICTORIA SWINGER

MÉNAGE À TROIS

BARBARA VOICE

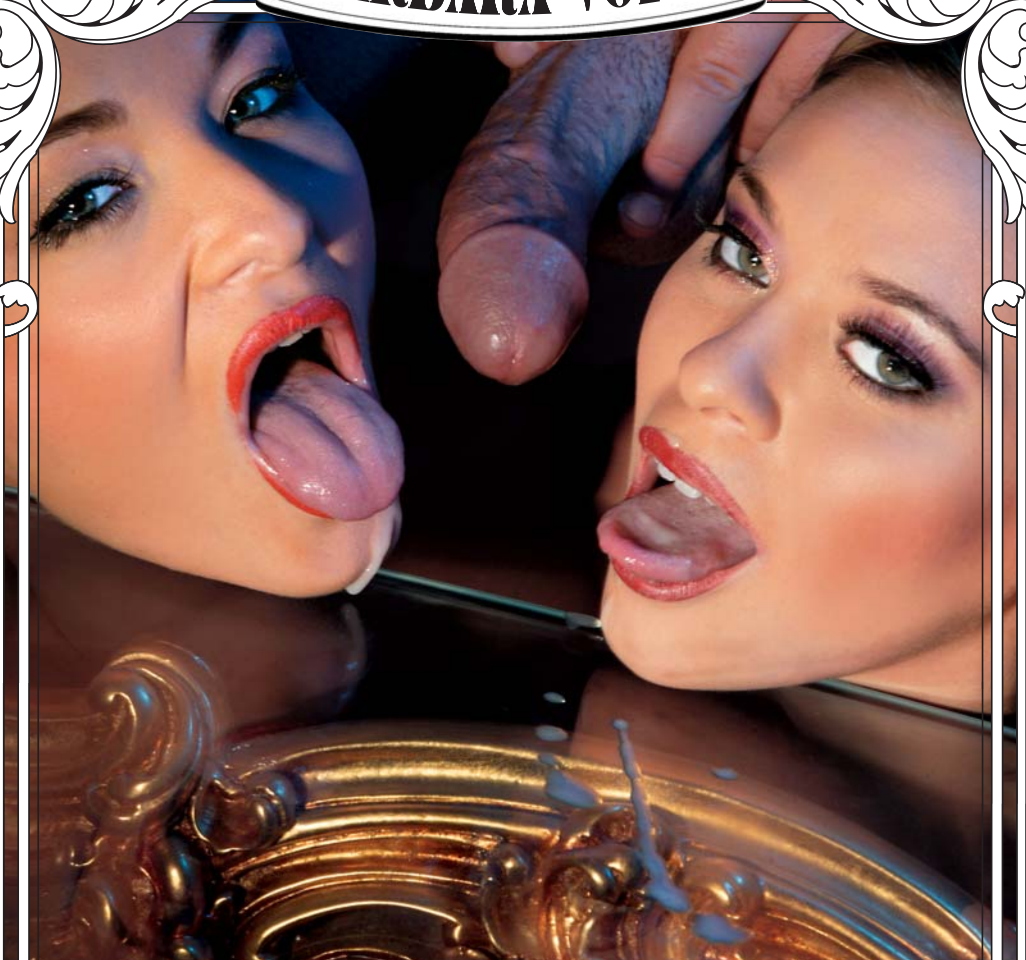

BLIND MAN'S MUFF

PHOTOS BY
SEINGALT

BLIND MAN'S MUFF

A HORNY WAY TO PLAY HIDE & SEEK!

The rules of the game

Take two luscious scantily clad babes (here we've chosen newcummers Niki Dark & Justin)

Get them to undress you and put a blindfold on you

Together they go away and hide

You have to find them by following the smell of their muffs

Which isn't too difficult because they're already kissing each other, releasing their sexual pheromones for you heightened sense of smell

And what happens when you find them? You get to fuck them!

The perfect adult game!

So kann man auf geile Art Verstecken spielen!

Spielregeln

Suche dir zwei kleine, leicht bekleidete
Schlampen aus (wir haben uns für die beiden Anfängerinnen Niki
Dark und Justin entschieden).
Lass dich von ihnen nackt ausziehen und die Augen verbinden.
Fordere sie auf, sich gemeinsam zu verstecken.
Du musst sie suchen und dabei die Witterung ihrer
Fotzen aufnehmen.
Das wird nicht weiter schwierig sein, denn sie werden keine Sekunde
gezögert haben, sich zu küssen und ihre Sexpheromone im ganzen Haus
zu verströmen, die dein Geruchssinn
sofort aufnehmen wird.
Und was passiert, wenn du sie findest?
Nun, du wirst sie durchficken!
Das perfekte Spiel für Erwachsene!

Blinde Kuh

UNE CHAUDE MANIÈRE DE JOUER À CACHE-CACHE!

Règles du jeu

Choisissez deux jeunes et vicieuses filles presque nues (nous avons choisi les débutantes Niki Dark et Justin). Dites-leur de vous déshabiller et de vous bander les yeux. Dites-leur de se cacher ensemble. Vous devrez les trouver en suivant les traces de ses chattes. Ce ne sera pas difficile,

puisqu'elles se seront mises à s'embrasser à l'instant, dégageant leurs phéromones sexuelles partout et éveillant votre sens de l'odorat.
Et que se passera-t-il lorsque vous les aurez?
Et donc, vous les enfilerez!Voici le jeu pour adultes parfait!

LE COLIN MAILLARD DES CHATTES

La Fica d'un Cieco

Un'eccitante maniera di giocare a nascondino!

Le regole del gioco

Prendi due bambole lussuriose e scarsamente vestite
(noi abbiamo già scelto le appena arrivate
Niki Dark e Justin)
Falle spogliarti e bendarti gli occhi
Loro se ne vanno insieme e si nascondono
Tu devi scovarle seguendo l'odorino delle
loro fregne
La qual cosa non è mica così difficile perché stanno a
baciarsi tra di loro, liberando le loro feromone ses-
suali per il tuo esaltato senso dell'olfatto
E cosa succede quando le trovi? Le devi scopare!
Il gioco per adulti ideale!

EL CONEJITO CIEGO

¡UNA CALIENTE MANERA DE JUGAR AL ESCONDITE!

Reglas del juego
Escoge a dos viciosillas con poca ropa
(nosotros hemos escogido a las debutantes
Niki Dark y Justin).
Haz que te desnuden y te venden los ojos.
Diles que se escondan juntas.
Deberás encontrarlas siguiendo el
rastro de sus conejos.
No te resultará difícil, porque no habrán tardado ni
un segundo en empezar a besarse, liberando sus
feromonas sexuales por toda la casa y agudizando tu
sentido del olfato.
¿Y qué pasará cuando las encuentres? ¡Pues que te
las follarás!
¡El juego para adultos perfecto!

www.private.c m
movies
on line shop
live interactive sex with web cams
hardcore photoset gallery
downloadable broadband movies
games
the latest technologies
porn star photosets and interviews
enter the best website in the world for the ultimate hardcore experience
www.private.com
infinite pleasure
Take your pick!
FREE PREVIEW
Copyright©2004. Produced by Fraserside Holdings, Ltd.

Don't Miss
Millionaire 2
NOW
AVAILABLE !
PRIVATE
Millionaire
Part 2
2 discs inside
A FILM BY ALESSANDRO DEL MAR
« Paris, the Seychelles, St Martin, the Dominican Republic, Cannes... This time Private spares no expense and releases its most incredible production to date »
— Hot Video Magazine —
WITH
CLAUDIA FERRARI,
KATHY ANDERSON,
SILVIA LANCOME,
STACY SILVER,
SIMONY DIAMOND,
CINDY LORDS, KATSUMI
AND ALEXANDRA
Copyright © 2004. Produced by Fraserside Holdings Limited.
Part 2
Millionaire
the most ambitious adult super production ever

GLORIA GUCCI

PHOTOS BY JOHN PALMER

SHE'S CUMMING BACK
FOR MORE...

AVAILABLE ON VHS, DVD & DVD SPECIAL EDITION
2discs inside
2004 BARCELONA
FICEB FESTIVAL
Sex Angels
☆☆☆☆☆
"The adult industry has tried to spoof Charlie's Angels a few times in the past – but never with as much energy or style as Private's Sex Angels." They go on to praise the: "beautiful women, stunning locations and more action than you'd expect to see in an adult title."
~ Adult DVD Empire ~
sex angels
Directed by
Xavi Dominguez
Mya Diamond
is Gwendoline
Sandy Style
is Marcy
Jennifer Dark
is Tracy
Once upon a time there were
three very beautiful women, they are the 'Sex Angels'
and they are on a mission
to save the world using the power of their pussies, tongues and asses.
No man or woman is a match for these insatiable ladies
as they pursue and conquer
the villainous Dr Evil and his depraved assistant Tania.
www.private.com/sexangels

ORDER FORM

DVD

SUNSET MEMORIES
PRIVATE TROPICAL 14
1048417

TATTOO'D LADIES
THE BEST BY PRIVATE 63
1048930

BIG TITTED SUPER SLUTS
PRIVATE XTREME 16
1048734

MILLIONAIRE 2
PRIVATE GOLD 68
1049132
2 DISCS INSIDE

CLAUDIA RICCI
PRIVATE CASTING X BY PIERRE WOODMAN 37
1049197

THE PRIVATE STORY OF BOBBI EDEN
PRIVATE STORY OF 003
1049258

£29.95
34,95€ | $34,95

TRIPLE X 15
PRIVATE CLASSICS
1046004

PRIVATE STORIES 15
PRIVATE CLASSICS
1045945

4-DVD PACK PIRATE VIDEO PRODUCTION 5-8
PRIVATE PACK 029
1049317

ALL STANDARD DVDs **£24.95**
29,95€ | $29,95

59,95€ | $59,95
£49.95

VIDEO

SUNSET MEMORIES
PRIVATE TROPICAL 14
1048472

TATTOO'D LADIES
THE BEST BY PRIVATE 63
1048821

BIG TITTED SUPER SLUTS
PRIVATE XTREME 16
1048618

ALL VHS **£16.95**
19,95€ | $24,95

MAGAZINES

PIRATE Magazine
1032138

TRIPLE X Magazine
1032062

MILLIONAIRE
1043011

£6.95
7,95€ | $9,95

Magazine subscription 1 year **£34.95**
39,95€ | $49,95

Post this order form to the following address:
MILCAP MEDIA GROUP S.L.
Att. Customer Service. Apdo.319 - 08173 Sant Cugat del Vallès, Barcelona (Spain)

You can also place your order by:
Internet: **www.private.com/shop**
Tel: **+34 93 590 7309 / 0 845 8505700**(UK Tollshare) **/ Mon-Fri 9 a.m.-6 p.m. CET +1**
Fax: **+34 93 675 5839**
e-mail: **mailorder@privatecs.com**

PAYMENT TERMS

Cash payments are not accepted

- ☐ **POSTAL MONEY ORDER:** Send us the total sum of your order by Postal Money Order from your local Post Office.
- ☐ **BANK CHEQUE:** Payable to MILCAP MEDIA GROUP
- ☐ **CREDIT CARD** (Only VISA & MC)
  - ☐ VISA
  - ☐ MASTERCARD

I authorize MILCAP to charge the below indicated credit card for the above ordered products.
Signature:

Card No.

Expiry date

The name MILCAP MEDIA GROUP will appear on your bank/credit card statement and all charges will be shown in Euros. Your order is subject to the general terms specified in the information pages of the current Private catalogue.

FREE ONE GIFT FOR YOU GUARANTEED!

☐ Yes, my order is for 3 or more titles and I wish to claim my FREE movie. (please tick format) ☐ VHS ☐ DVD

☐ Please do not inform me of Private's latest products.

Surname............................
First Name............................
Address............................
City............................Postal Code............................
County............................
Country............................
Phone............................
E-mail............................

Yes, I certify that I am over 18 years of age.
Signature:
Birth date

We cannot send you your order without your signature and birth date

Code	Product Title	Qty.	Price U.	Total

Magazine subscription 1 year ☐ Private ☐ Pirate ☐ Sex ☐ Triple X

The total sum of my order is:

Shipping ☐ Express courier £6.95 ☐ My order is over £65 so my shipping is FREE.
☐ Mgz. Subscription Shipping £14.95

MPRI 186

All our deliveries will be sent in discreet packaging to the address stated. . PRIVATE guarantees the total confidentiality of all personal details that you may provide us with.

WRITE IN CAPITALS

Taurus

Seine Stars
Ses Étoiles
Le Sue Stars
Sus Estrellas

Seeing Stars...
THE PRIVATE ZODIAC

DESIRE WAS THAT HER JOURNALISTS SHOULD TRY IN A MORE SUITABLE RECIPIENT: HER PUSSY

CASSANDRA WILD

Also appears in the following productions:

Pirate Video DeLuxe 4 & 5,
The Matador Series 1,
Private Life of 03,
Private Casting X 25

Ruled by Venus, Earth sign.

The sensual, passionate and impulsive character that Taurus bestows on feminine creatures reaches its supreme expression in Cassandra Wild. As you can see here, we've got her latest interview with two glamour journalists from a British press agency. They had to apply to her manager for a meeting some time before and then began to carry out some highly detailed research on her in order familiarize themselves with the porn diva and prepare pertinent questions about her future projects.

They searched through the clandestine press libraries in the duskier parts of London, and came across her first photosets. They worked though all her films, they studied each and every recorded performance, and traced her biographical trail though the Internet. They learnt every inch of her body to such an extent that they'd already got totally hooked on her even before meeting her. You'll really only understand just how much they got caught by her if you've watched one of her films.

On the day itself, they picked her up in the hotel lobby, and directed her swiftly to an open-topped Porsche rented specially for the occasion, in which they did a tour of the city centre. What an sensational feeling to swank around with a female of such calibre! You could see the jaws drop, and feel the stares of assassin envy! To warm up, they bought her the most expensive fur coat that Harrods could offer. Then, off to Bond Street for her to choose a pearl necklace. In Oxford Street they walked in to the most sophisticated lingerie store where they tried out the sexiest of ensembles. Of course, our journalists couldn't hold back their professional interest, as they snooped at her parts though the curtain and took shots of her pussy 'at rest', not without a smile of complicity from Cassandra herself. The three then got inebriated on arousing perfumes in another classy shop close to the statue of Eros in Piccadilly Circus. After that, a session of photos at dusk in Hyde Park, with the half-naked body of Wild flirting with the camera as she posed again and again in her mink coat. And, to cap it all, a fabulous dinner at the restaurant Bibendum: a 'menu gourmand' with six exquisite 'nouvelle-cuisine' dishes, opening with caviar and closing with lobster, all washed down with the best French Champagne. Our Taurus was now feeling wonderful, and winked at her companions she deftly hid a little caviar in her bag. What a feast! They'd managed to choose every one of Cassandra Wild's favourite things, just those very things that set her juices running. She couldn't remember the last time she'd been so beautifully treated. She felt so good that she invited them to finish the interview in her hotel room. Once upstairs, Cassandra peeled of her coat with brief but enticing striptease, and began to play with the pearls of her new necklace, making them disappear within the folds of her body. She slowly began to change her attire, giving her audience a stunning fashion parade of the sexy lingerie that they'd given her. As she let them breath in the perfume that exuded from her cleavage, the journalists' flies were burning hot and ready to burst.

Kneeling on the bed, Cassandra first unbuckled the photographer's belt, and then uncovered the rigid lens of his other camera, leaving it ready to shoot. Then she opened the journalist's pen, revealing such a thick, hard rod that she decided to hang her pearls in a rather unusual place. Now totally naked, she grasped the two instruments one in each hand, and began to polish them both in and out of her mouth. Then she took the caviar and put it in …. Cassandra's desire was that her journalists should try it in a more suitable recipient: her pussy. Once the sensational dish had been finished, and the terrain lubricated, Wild was treated to an intense session of incisive, biting journalism by the two colleagues, until one ran out of film, and the other ran out of splattering white ink. At the end, one final question: What projects have you got in store for the future?: "Well, .. just to keep on fucking!"

PRIVATE X-TREME
www.private.com
By Award-Winning
Extreme Director
Skeeter Kerkove
2.5 Hours of The Wildest Anal Sex!
OUT NOW
dvd + video
Big Titted Super Sluts
with:
Mika Tan
Jada Fire
and: Cameron James + Tyla Wynn + Venus + Victoria Givens
Copyright © 2004. Produced by Fraserside Holdings Ltd.

SPECIAL COLLECTOR'S EDITION 19
www.private.com
SEXPISTONS
VOLUME 02
PRIVATE ENGINEERING
DELPHINN DELANGE
BARBARA SUMMER
CHRISTIE BLANKS
JENNIFER STEPHAN
STACY SILVER
EXCLUSIVE CONTENTS
ADRENALINE-PUMPING POWER
WITH PURE SEX IN THE PISTONS
{Jetzt schon erhältlich} {En vente maintenant}
{Ya a la venta} {Ora disponibile}
OUT NOW!

☛ Destination:

The industrial revolution

BACK IN TIME. SEX IN THE 19TH CENTURY

Text by Billy Holefinder

There's no better way of escaping the tedium of everyday life than by travelling in the time machine. What about the 19th century, right into the middle of the Industrial Revolution, surrounded by all those madmen with nothing better to do than invent gadgets, when everything had still to be invented? What did those pioneering mechanics think about? Did they have time to think about fucking? And what about the girls? If, as I fear, the men only thought about their gadgets, the girls must have been seriously in need of satisfaction. This last thought got me going and so I turned the time machine's ignition on. While every molecule of my body was being transported two centuries back in time, details of that famous era of discovery flashed into my mind. BBZZZZ! (matter being transported) The vision of the cosmos...BBZZZZ! Man as the centre of the universe... BBZZZZ! And the conviction that with imagination, passion and effort ... BBZZZZ! Anything could be achieved.

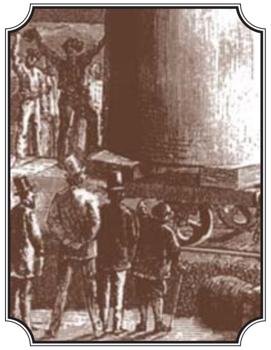

BOOOOOM! The miracle had happened again, and there I was in a sort of amphitheatre. The stands were filled with agitated gentlemen sporting thick bushy moustaches, sideburns and goatees, wearing top hats and clad in thick retro clothing which reminded me of my grandmother's curtains. One of them was standing on the central pedestal, gesticulating energetically with a baton as he demonstrated the technical details of a piece of equipment which a rather lovely girl was showing off to the audience. I glanced at my arms and legs and realized that I was one of the gentlemen, although luckily my beardless youth was still in its original state. The beautiful lady caught my eye again, winking sweetly as she swayed her hips and wiggled her backside with its pompous bow. Who was she? Could she be the daughter of the inventor? Chances were that I'd come to ground in England in the 1830s, at the height of the Industrial Revolution. Everyone was involved in a heated discussion about the inner workings of something that looked like a steam machine. It might've been just a few stages on from James Watt's!

Suddenly, everybody got up and the theatre started exploding with whistles and cries of "Madman! Crazy-minded fool! Lunatic..." The arrogant scientist clearly felt offended, and stormed off to start up his invention so that he could demonstrate the real workings of his creation. The furious crowd followed after him, sweeping me along with them. I fled from the heaving mass of people, and hurled myself into a speeding horse-drawn carriage, which was taking the inventor and his loyal followers to a laboratory on the outskirts of the city. What a stroke of luck! Destiny was with me! The demonstration assistant was sitting right beside me, and I happened to sit on her hand as I fell. "Who are you, sir?" asked the mad scientist. I pretended that I was an expert in geography, ocean sciences and expeditions to far-off countries, and made it clear that I was a great admirer of his work. "Poor little thing," I thought to myself "She's still got her hand trapped underneath me and it must be getting crushed." I couldn't have been further from the truth. She kept her hand there during the entire journey. At first she quietly began to fondle my buttocks with her fingers, and then went on to tease my balls. "Ooof, watch out for the bumps in the road," I murmured. At one point the carriage stopped harshly and unexpectedly. She lurched forward just enough for me to glimpse the open fastening at the back of her skirt, and I put my hand in. That was the way into the deepest and wettest of her private parts. From then on, every bump and every creak from the carriage became a groan from the pretty lass. At last we arrived at the mansion. I was as hot as the boiler of a steam engine! There, in the courtyard of the splendid house, stood an enormous contraption hidden behind a curtain. In a trice a couple of workers in overalls whipped off the curtain and right before our very eyes we saw the most fantastic and amazing machine you could ever have imagined. It was a sort of gigantic fish made of gilded, bronzed iron with wheels and wings, positioned ready for take-off towards the moon. It looked as if it had come straight out of a Jules Verne adventure. The girl came up to me from behind, pinched my bottom with relish, and then whispered in my ear, "I can't wait for our earthly starship to explore some of the craters of the Moon."

The aristocrat turned one of the cranks of the fish, which promptly began to spit out steam as it whistled and flapped its wings. After a few minutes of action the interest of the crowd began to warm. A little door was opened up to reveal the inside of the ship. My girl and I were the last to go through. The inside was a little cabin made for two, with the walls and floor padded with soft Victorian sofa-like fabric. When everybody had finished going through the cabin, she restrained me as she shut the door. "It's very hot in here," she said unbuttoning her blouse and letting her skirts fall in a heap. While we grasped one another wildly, I heard her father giving a thousand incomprehensible technical explanations to the public. "Steam machines convert thermal energy into mechanical energy, which we can see here as the steam expands in a hollow cylinder within which is a mobile piston." I noticed how my incredible piston thrust into her damp cylindrical channel. "The alternating movement of the piston becomes a spinning movement by means of a connecting rod." Just as he described, my plunger got faster and faster, in, out, in, out, as the cylinder got more and more lubricated. "An air pump regulates the cisterns with liquid on the point of combustion." Just at this moment she rubbed up my balls to the point of explosion. Wow! "The quantity of work produced by the machine depends only on the difference in the temperatures between the boiler and the condenser. This means that the production performance does not depend on the construction of the machine, thus suggesting the possibility of perpetual movement." The idea of an eternal fuck sprang to mind – pure utopia of course – when she ripped my piston out of her and showered her face with warm sperm-filled steam. Suddenly, out of the blue, a maintenance worker appeared through a hatch. We'd been caught at it! The bloke just stared, immobile, while we carried on fucking and enjoying the whole situation. Then, with a flick of a wrist, he whipped off his soldering glasses and revealed that ....he was actually a woman! Female workers were not well regarded in the 19th century but they took it upon themselves to carry the banner and break new ground in what was a man's world. Despite the narrowness of the fish, she wriggled out of her overalls with amazing ease, and deftly took up her position to join us at work. Our fellow operator tightened up the fish's nuts and bolts with her spanner whilst helping out with our party. The moment came when such dedication deserved a reward, and I drove my screw into the narrow thread of her ass. Her huge moan of pleasure coincided with an over-production of steam. The pistons were turning at such speed that the fish began to blow out in all directions. A colossal crashing noise was smartly followed by an enormous cloud of smoke, to the consternation of the inventors. It was the moment to get out fast before we got caught, or before the fish fell to pieces around us.

How lucky I'd been, to have found two of those hard and fast heroines of the 19th century for whom sex was an expression of rebellion, and who contributed so much to the development of modern society, and to the emptying of my balls...

Billy Holefinder

PHOTOS BY JORDAN HART

HOT, WET & REFRESHING

Sexy waitress Ellen loves to pour cream into her coffee, and when you ask her for sugar she directs you straight to her cunt. Put in your 'spoon' and stir it around as this steamingly hot beverage asks you to taste her liquid. And if you want a 'donut' you can turn her around for the freshest warm ass you'll ever find!

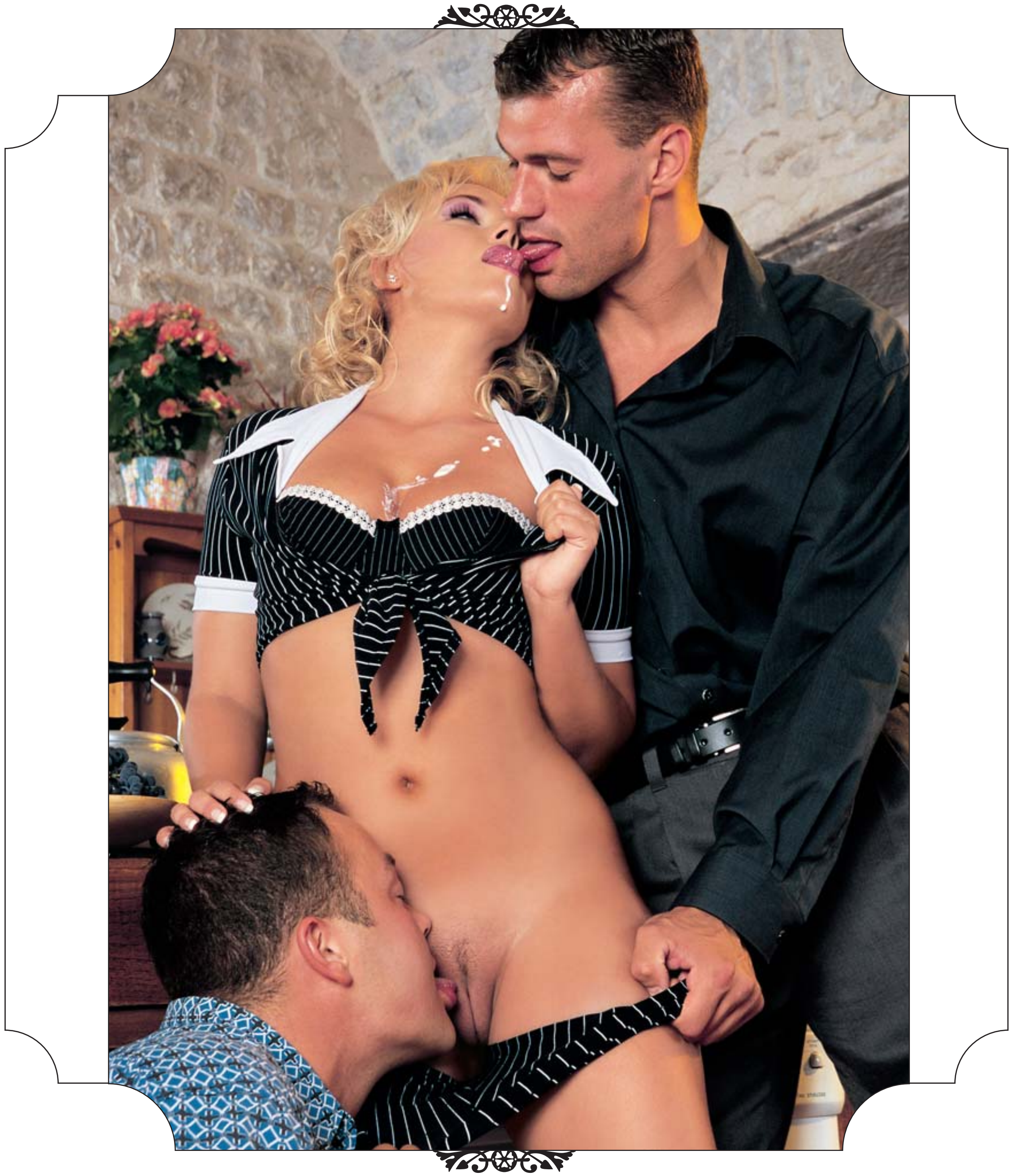

HEISS, NASS UND ERQUICKEND

Die unglaublich sexy Kellnerin Ellen liebt Milchkaffee, und wenn du sie um Zucker bittest, gibt sie dir sofort ihre „Zuckerdose“. Steck den „Löffel“ tief hinein und rühr kräftig herum, denn es lohnt sich, diesen warmen Saft bis zum letzten Tropfen zu trinken, bevor er kalt wird. Und wenn du Appetit auf einen „Donut“ hast, brauchst du ihn bei ihr bloß zu bestellen: Sie wird sich umdrehen und dir ihr Arschloch anbieten, so warm und erquickend, wie du es noch nie zuvor erlebt hast!

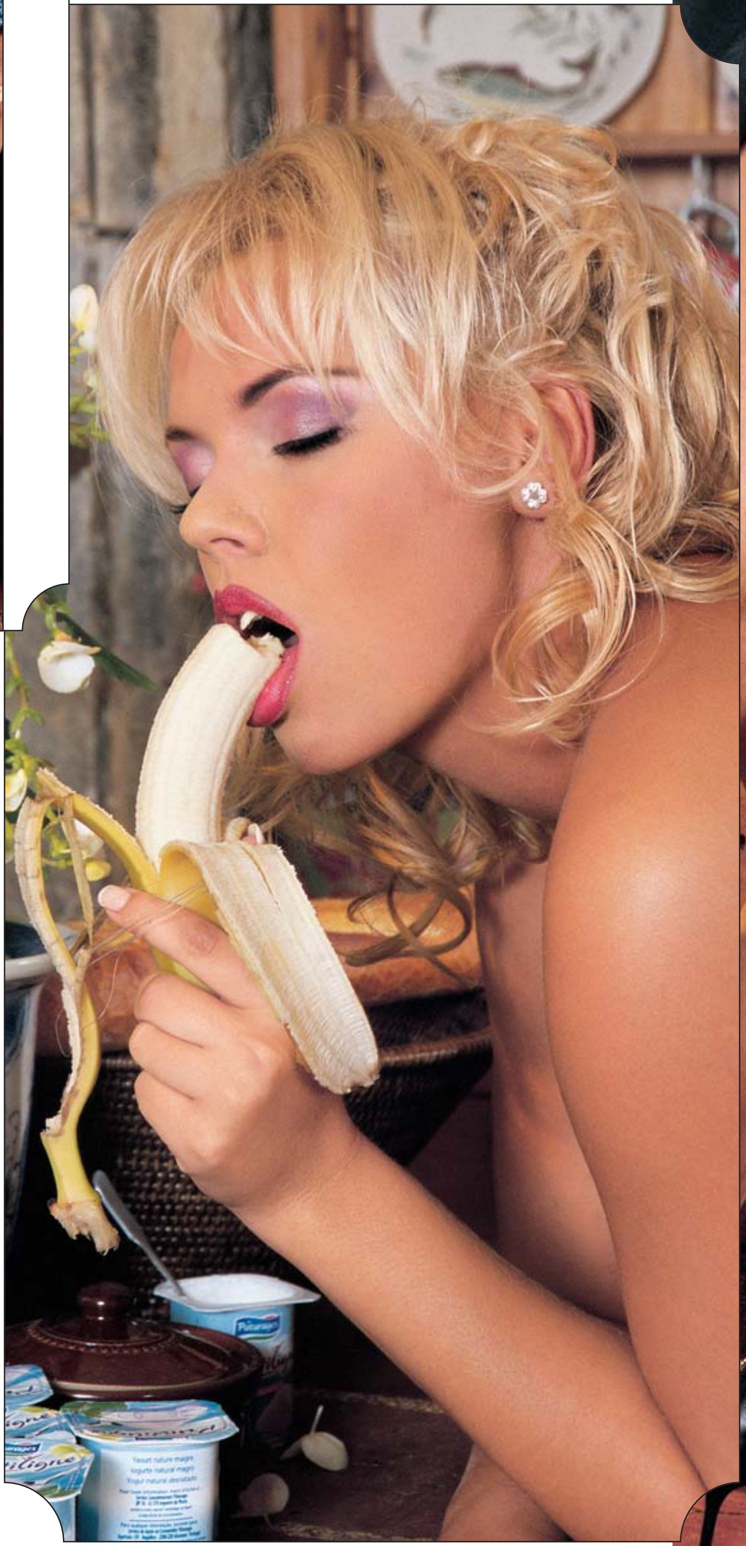

CHAUD, HUMIDE ET RAFRAICHISSANT

L'incroyablement sexy serveuse Ellen adore le café au lait, et si vous lui demandez du sucre, elle vous apporte à l'instant son 'sucrier'. Enfoncez-y la 'cuillè-re' et agitez fort, car il est convenable de boire tout le liquide bien chaud. Et si vous avez envie d'un 'beignet à trou' vous n'avez qu'à lui demander: elle se tournera pour vous offrir le derrière le plus frais du monde!

CALDA, UMIDA E FRIZZANTE

A Ellen, la sexy cameriera, le piace versare la panna sul suo caffè e, quando le chiedi dello zucchero, ti manda direttamente alla sua fregna. Mettilo nel tuo "cucchiaio" e rimescolalo quando questo bibita calda di chieda di assaggiarle il liquido. E se vuoi una ciambella, la puoi ribaltare e avrai il culo più frizzante e caldo che tu abbia mai visto!

ARDIENTE, HÚMEDA
Y REFRESCANTE

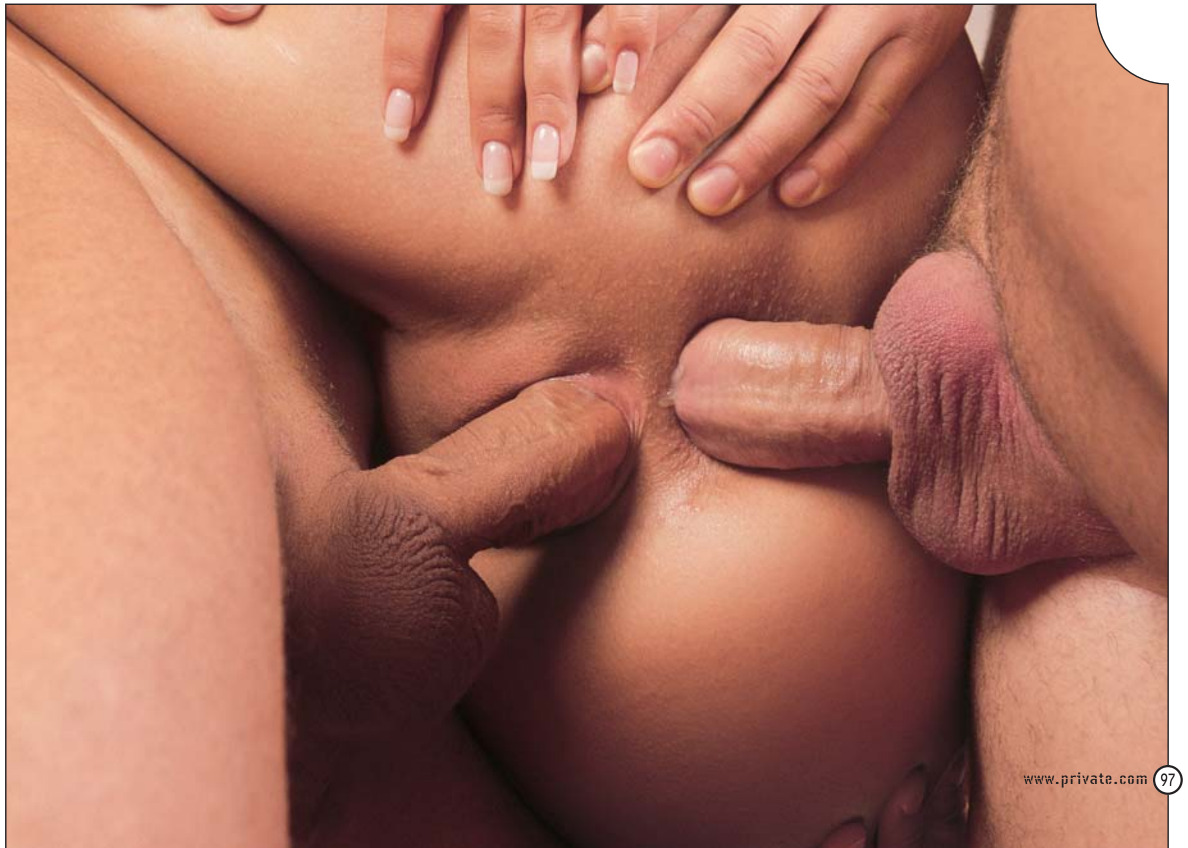

A la sexy camarera Ellen le encanta servir crema en su café, y cuando le pides azúcar te dirige directamente hacia su bizcocho. Ponle tu 'cuchara' y menéala, ya que ésta bebida caliente llena de vapor pide que saboreen su líquido. Y si te apetece un 'donut', puedes darle la vuelta para tener el culo ardiente más refrescante que nunca hayas encontrado.

PHOTOS BY JOHN PALMER

20.000 LEAGUES UNDER THE SEA

20.000 LEAGUES UNDER THE SEA

BEAUTIFUL MERMAID MYA LIVES ON A DIET OF FRESH SEMEN,
SHE LIES IN WAIT ON THE OCEAN BED WAITING TO BE FED.

MYA DIAMOND

LUCKILY FOR HER DIVERS CAPTAIN NEMO AND HIS ASSISTANT NAUGHTYLUS ARE ON A MISSION TO DO SOME DEEP SEA MUFF DIVING.

THEY BRING HER TO THE SURFACE AND GIVE HER WHAT SHE NEEDS - PURE PENETRATING PLEASURE IN BOTH HER HOLES, BEFORE SHOWERING HER WITH THE FRUITS OF THEIR BALLS LEAVING HER TOTALLY SATISFIED!

SEE MORE OF MYA DIAMOND
IN THE MOVIE SEX ANGELS AND
PRIVATE MAGAZINE #182

KAPITÄN NEMO UND SEIN ASSISTENT NAUGHTYLUS HABEN ZU IHREM GROSSEN GLÜCK DIE AUFGABE BEKOMMEN, DIE TIEFEN DES MEERES ZU ERFORSCHEN.

DIE WUNDERSCHÖNE SIRENE MYA ERNÄHRT SICH AUSSCHLIESSLICH VON FRISCHEM SPERMA. AUF DER SUCHE DANACH DURCHSCHWIMMT SIE DIE WEITEN DES OZEANS.

20.000 ZUNGEN
AUF TAUCHFAHRT

IHRE WEGE KREUZEN SICH, UND SIE BRINGEN SIE AN DIE OBERFLÄCHE, UM IHR DAS ZU GEBEN, WONACH SIE VERLANGT – MAN SOLL ES IHR SO RICHTIG IN IHRE BEIDEN LÖCHER GEBEN, UND SIE DANN MIT DEM SAFT IHRER EIER ÜBERSCHWEMMEN! JA, JETZT IST IHRE WOLLUST VOLL BEFRIEDIGT WORDEN!

SIEH DIR MYA DIAMOND IN DEM FILM "SEX ANGELS" UND IN DER ZEITSCHRIFT PRIVATE NR. 182 NOCH ETWAS NÄHER AN.

LA CHARMANTE SIRÈNE MYA SE NOURRIT EXCLUSIVEMENT DE SPERME FRAIS. ELLE DÉAMBULE DANS L'OCÉAN À LA RECHERCHE D'ALIMENT.

HEUREUSEMENT POUR ELLE, LE CAPITAINE NÉMO ET SON ASSISTANT NAUGHTYLUS ONT MISSION D'EXPLORER LE FOND DES MERS.

SES CHEMINS SE CROISENT, ET ILS L'EMMÈNENT À LA SURFACE POUR LUI DONNER CE DONT ELLE A BESOIN : PLAISIR COMPLET DANS SES DEUX TROUS!, AVANT DE L'ARROSER AVEC LE CONVOITÉ LIQUIDE SÉMINAL. MAINTENANT OUI, ELLE SE SENT RASSASIÉE!.

SI VOUS SOUHAITEZ CONNAÎTRE MYA DIAMOND À FOND, VOUS POUVEZ LA RENCONTRER DANS LE FILM "SEX ANGELS" ET L'EXEMPLAIRE NO. 182 DU MAGAZINE PRIVATE.

LA SPLENDIDA SIRENA MYA SI ALIMENTA CON UNA DIETA DI SBORRA FRESCA: STA SDRAIATA SUL FONDALE MARINO IN ATTESA CHE QUALCUNO L'ALIMENTI.

FORTUNAMENTE I SOMMOZZATORI CAPITANO NEMO E IL SUO COLLABORATORENAUTILUS SONO IN MISSIONE PER FARE QUALCHE TUFFETTO NELLE FICHE.

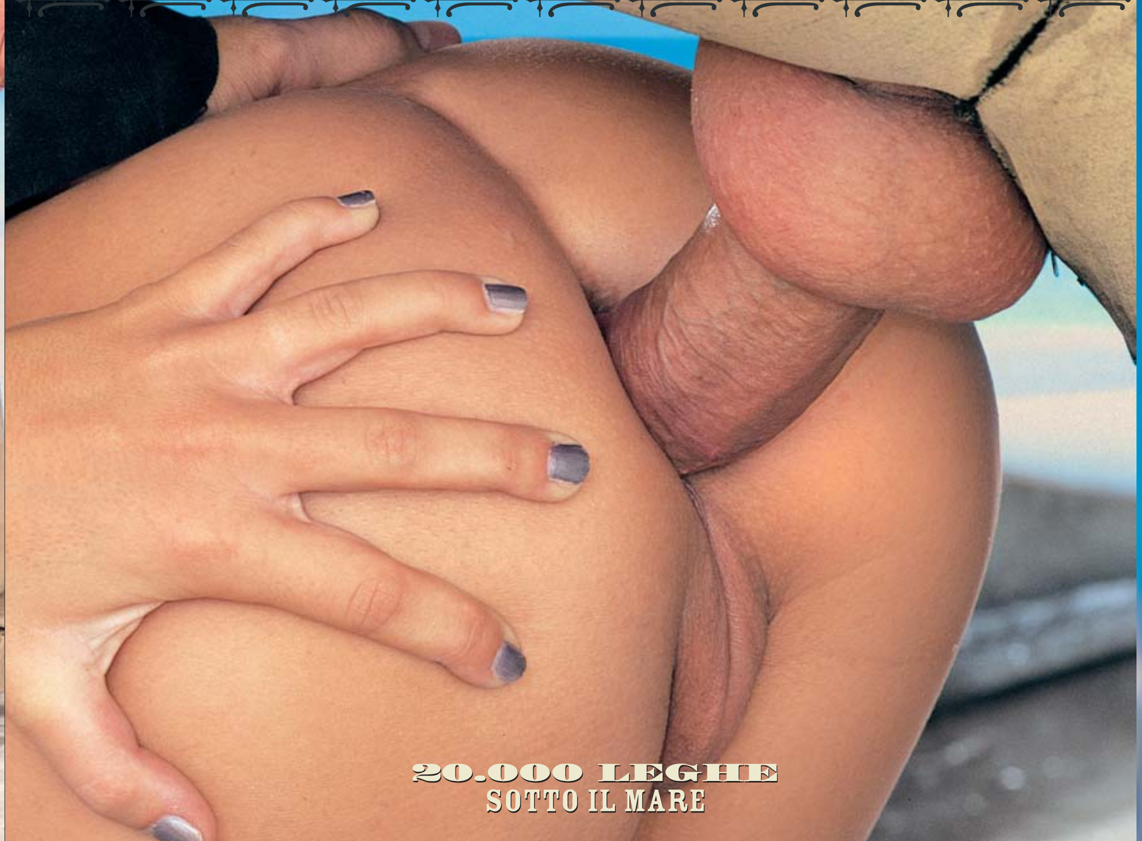

LA PORTANO SULLA SUPERFICIE E LE DANNO QUELLO CHE LE SERVE: PURO PIACERE PENETRANTE IN TUTTI E DUE I SUOI BUCHI, PRIMA D'INNAFFIARLA CON I FRUTTI DELLE LORO PALLE FINO A LASCIARLA TOTALMENTE SODDISFATTA!

VEDI DI PIÙ DI MYA DIAMOND NEL FILM "SEX ANGELS" (ANGELI DEL SESSO) E NELLA RIVISTA PRIVATE N. 182.

20.000 LEGHAS BAJO EL MAR

MYA, HERMOSA SIRENA, VIVE DE SU DIETA DE SEMEN FRESCO, Y MIENTRAS ESPERA SER ALIMENTADA REPOSA EN EL LECHO DE LOS OCÉANOS .

¡ESTÁ DE SUERTE!, EL CAPITÁN NEMO Y SU AYUDANTE NAUTILUS, EN MISIÓN SUBMARINA, ESTÁN EXPLORANDO LAS PROFUNDIDADES DEL MAR.

LA ATRAEN A LA SUPERFICIE Y LE DAN LO QUE TANTO NECESITA; PENETRANTE Y PURO PLACER POR SUS LINDOS ORIFICIOS ANTES DE SER DUCHADA CON EL FRUTO DE SUS HUEVOS. ¡AHORA SÍ QUE ESTÁ SATISFECHA!

VER MÁS SOBRE MYA DIAMOND EN LA PELÍCULA ÁNGELES DEL SEXO (SEX ANGELS), Y EN LA REVISTA PRIVATE Nº 182.

PHOTOS BY SEINGALT

SabrinaBoooM

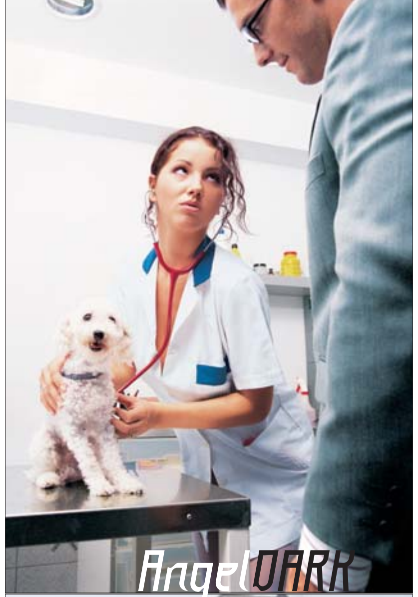

AngelDARK

PHOTOS BY XAVI BRAVO

PHOTOS BY JOHN PALMER

GloriaGUCCI

don't miss PRIVATE magazine #187

available February '05

and tons more girls...

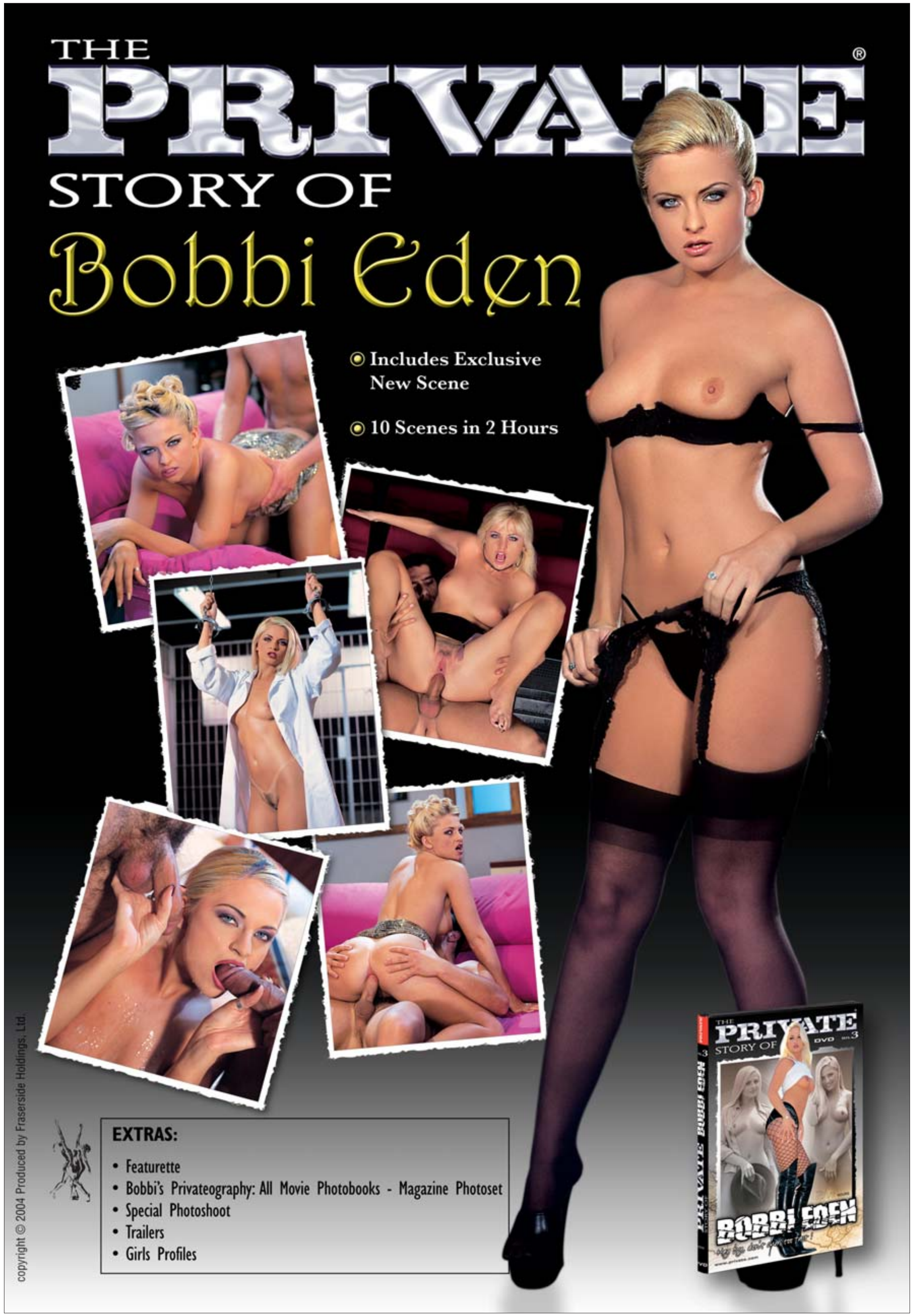

Don't Miss
Millionaire 2
now available
2004 BARCELONA
FICEB FESTIVAL
Millionaire
Best Dvd
WITH
CLAUDIA FERRARI
KATHY ANDERSON
SILVIA LANCOME
STACY SILVER
SIMONY DIAMOND
CINDY LORDS
KATSUMI AND
ALEXANDRA
Millionaire
Part 2
the most ambitious adult super production ever
A FILM BY ALESSANDRO DEL MAR
« Paris, the Seychelles, St Martin, the Dominican Republic, Cannes... This time Private spares no expense and releases its most incredible production to date »
– Hot Video Magazine –
www.private.com/millionaire
2 discs inside
Copyright © 2004. Produced by Fraserside Holdings Ltd.